



north wales economic ambition board  
bwrdd uchelgais economaidd gogledd cymru

## IWAN THOMAS

Cydlunydd Rhanbarthol Sgiliau a Chyflogaeth / Regional Skills & Employment Coordinator



Clear Economic Focus as Skills Driver

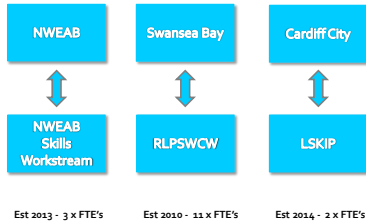

## Equity in Engagement

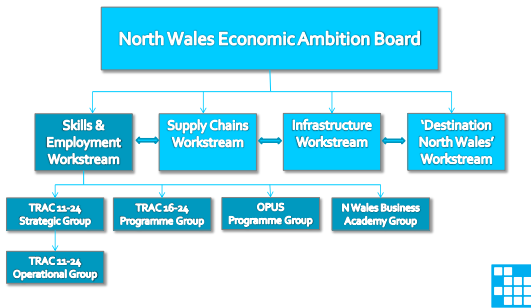

---

---

---

---

---

---

---

---

## SKILLS & EMPLOYMENT WORKSTREAM

- Public and private sector partners included – such as HEI's, FEI's, LA's, Third Sector and Private Sector
- Primary aim has been the composition of a Regional Skills & Employment Plan for the region
- Facilitation, direction and support for a suite of targeted focused regional projects
- Assembling and maintenance of a clear evidence base to assist delivery and focus
- Build-up relationships, collaboration, and communication of activities with public and private sector partners



---

---

---

---

---

---

---

---

## UNDERSTANDING THE BASELINE



---

---

---

---

---

---

---

---



## ACCESSING REGIONAL LMI

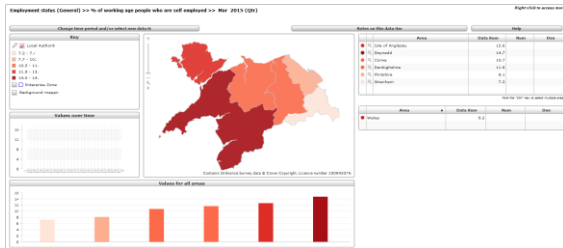

## ACCESSING REGIONAL LMI

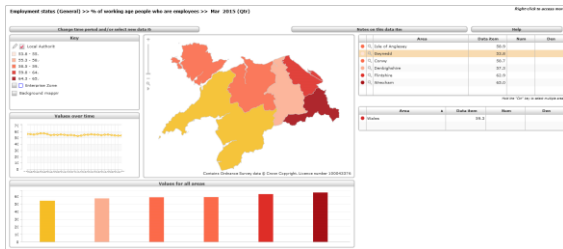

## ACCESSING REGIONAL LMI

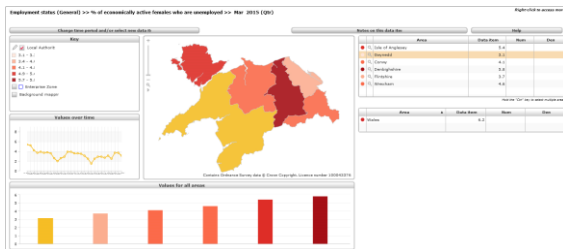



## Metadata: indicator instance

Number of working age people who are claiming Job Seeker's Allowance | Local Area (2011 LSOA) | Jul 2015

Name	Value
Title	Number of working age people (aged 16-64) who are claiming Job Seeker's Allowance
Description	Number of working age people who are claiming Job Seeker's Allowance. Working age is defined as people aged 16 to 64. The data on which the count is based are derived from the Jobcentre Plus administrative system for paying JSA. They relate to all JSA claimants, including people who do not receive any benefit payment but who sign on for National Insurance credits only to preserve their eligibility for state pension.
Unit of analysis	Number
Date available *	August 2015
Frequency of publication	Monthly
Service / policy area	Economy
Subject	Claimant count
Part of	Job-Seeker's Allowance (monthly claimant count)
Publisher	<a href="#">Department for Work and Pensions (DWP)</a>
Rights	<a href="#">Crown Copyright - freely available</a>



## OPPORTUNITY NORTH WALES

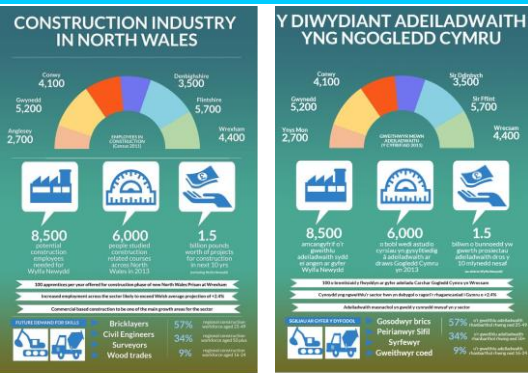

with skills economic profile based  
with skills economic profile based

with skills economic profile based  
with skills economic profile based

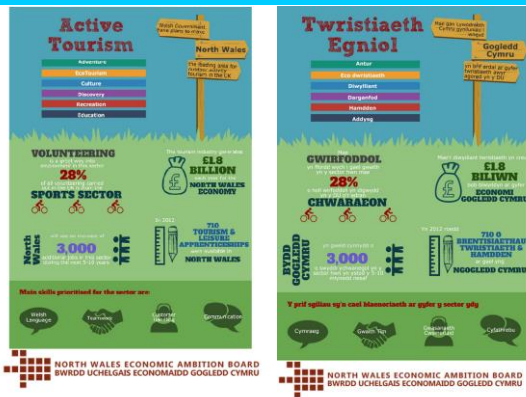

---

---

---

---

---

---

## CURRENT & FUTURE LABOUR MARKET NEEDS

[illegible]

**Diolch yn fawr / Thank you**

---

---

---

---

---

---



north wales economic ambition board  
bwrdd uchelgais economaidd gogledd cymru

IWAN THOMAS

[IwanThomas@gwynedd.gov.uk](mailto:IwanThomas@gwynedd.gov.uk)  
[Iwan.Thomas@dataunitwales.gov.uk](mailto:Iwan.Thomas@dataunitwales.gov.uk)

